

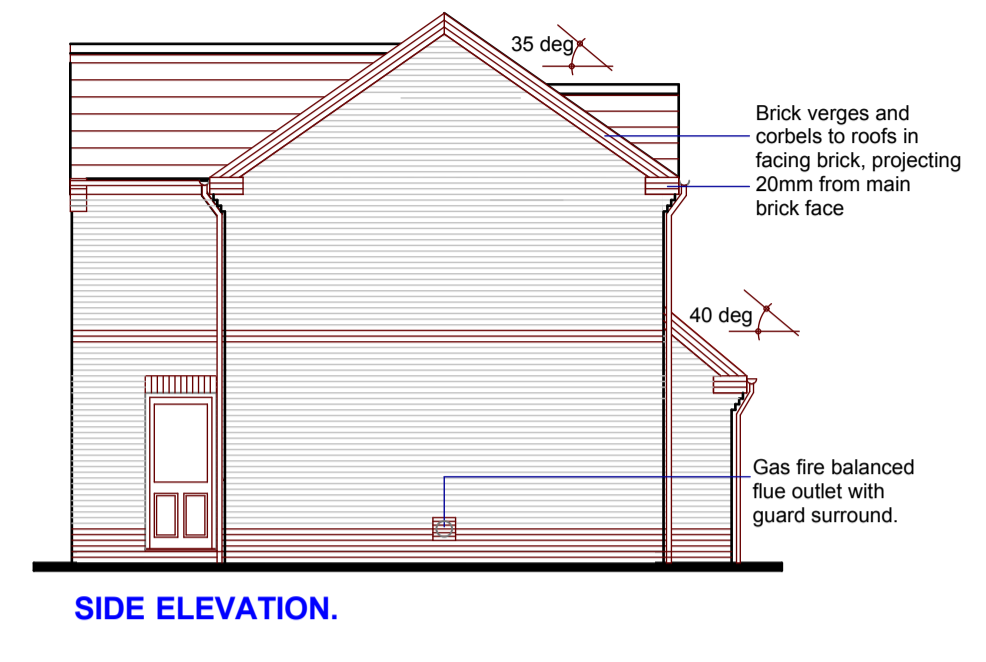

FRONT ELEVATION.

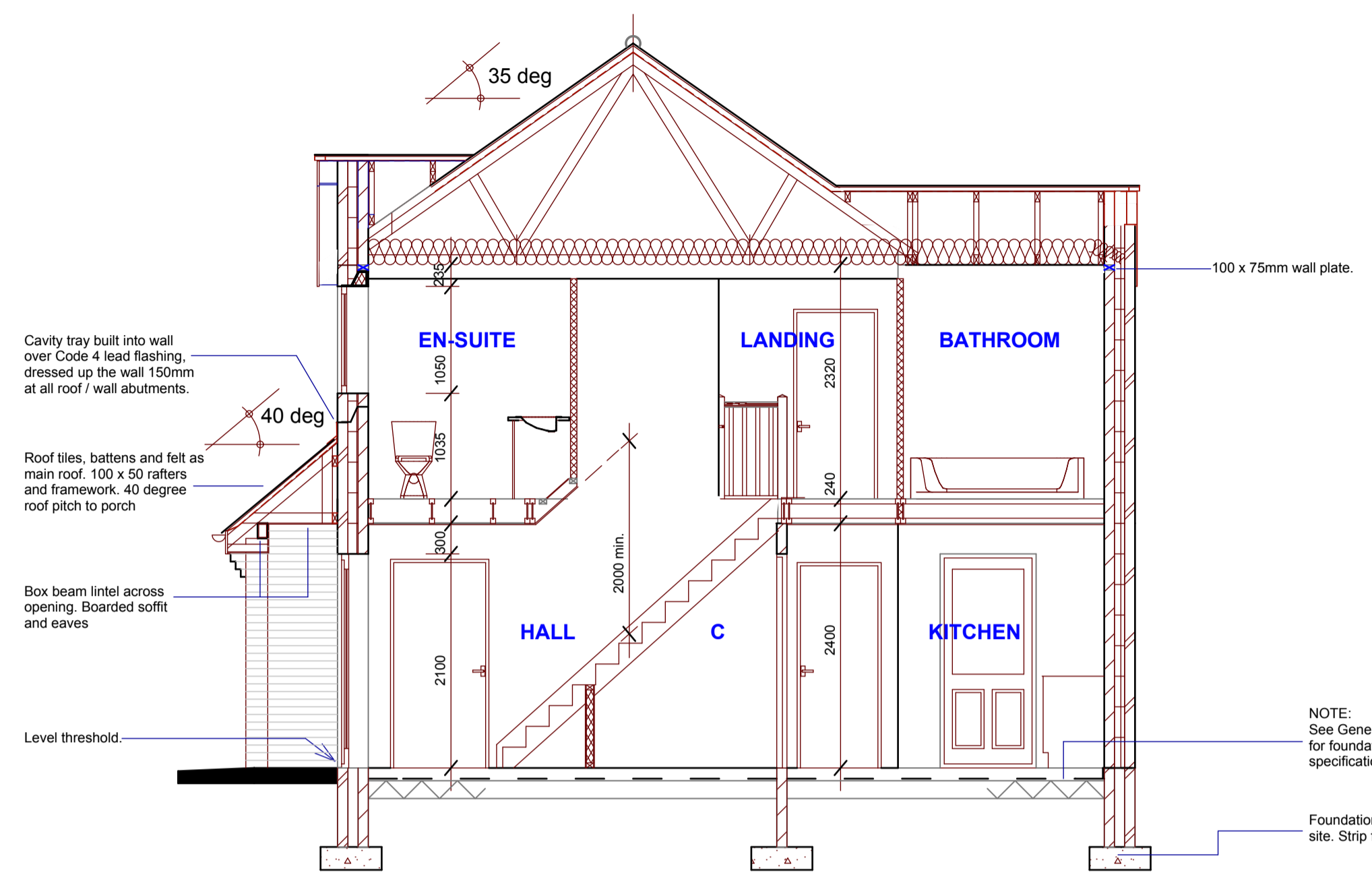

SIDE ELEVATION.



SECTION. A - A.

NOTE:  
See General Construction Notes for foundation and ground floor specification

Foundation type to suite development site. Strip foundation shown.

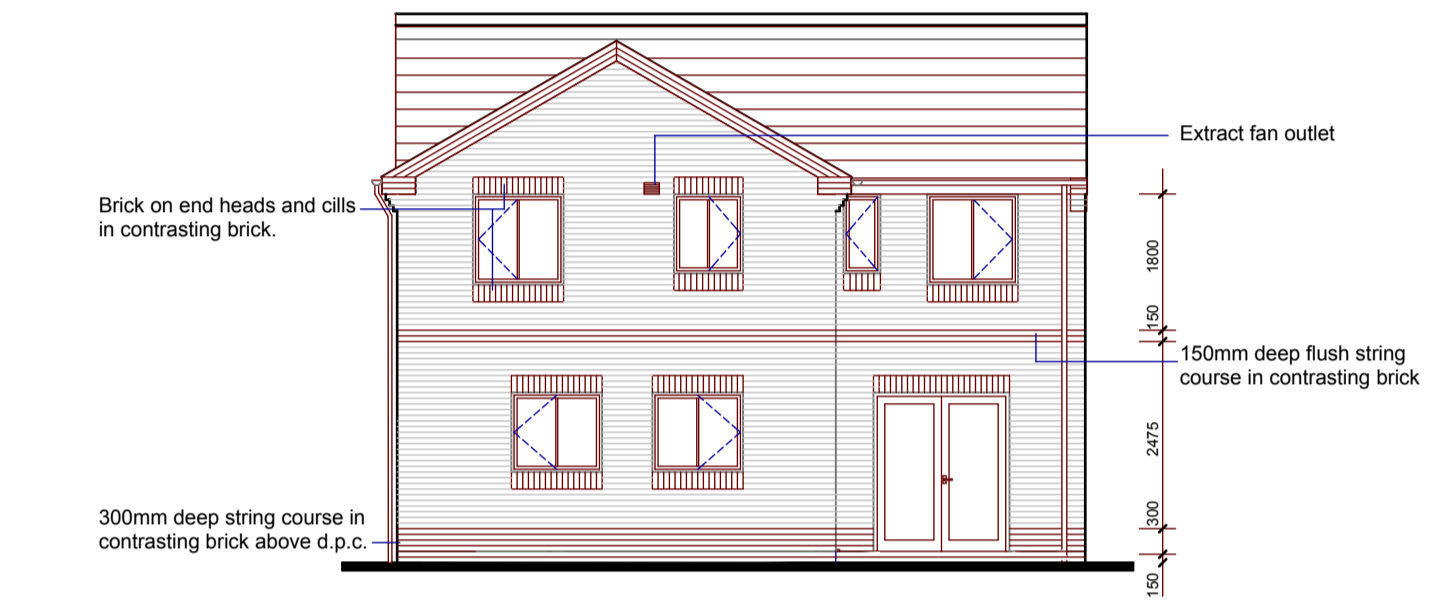

REAR ELEVATION.

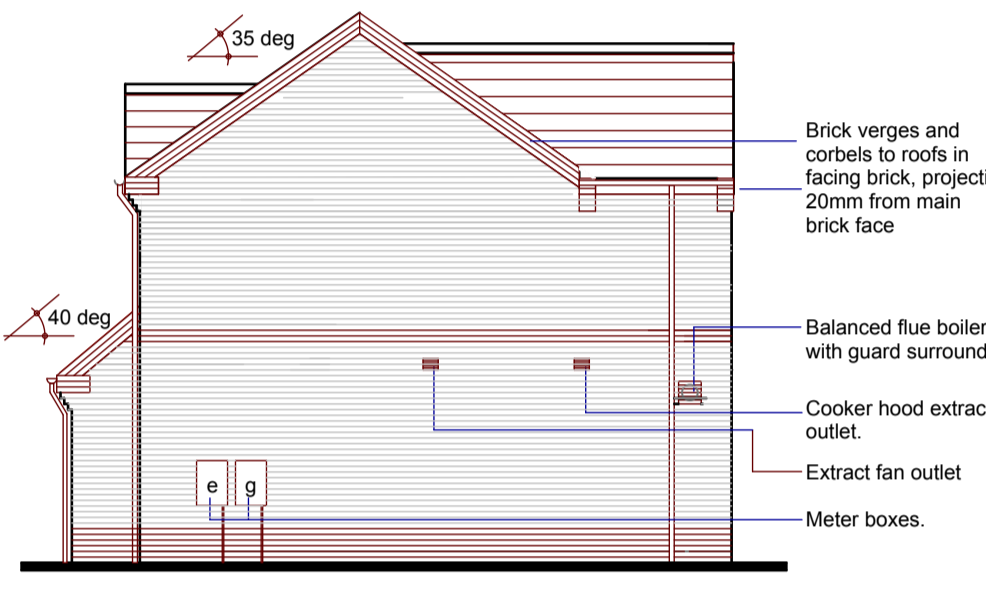

SIDE ELEVATION.

INTERNAL DOOR SIZES:  
D0 - 1981 h. x 838 w.  
D1 - 1981 h. x 762 w.  
D2 - 1981 h. x 686 w.  
D3 - 1981 h. x 610 w.

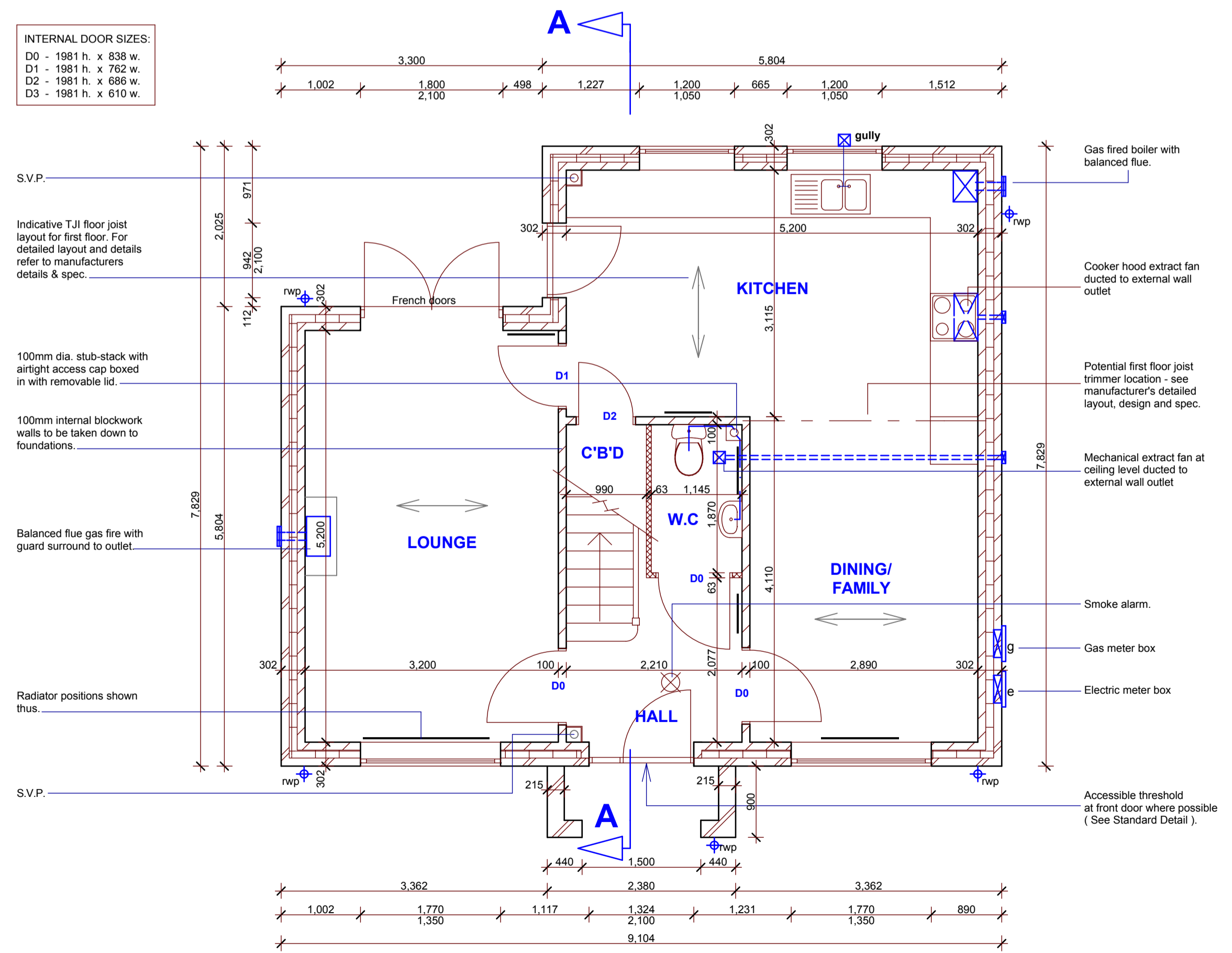

GROUND FLOOR PLAN.

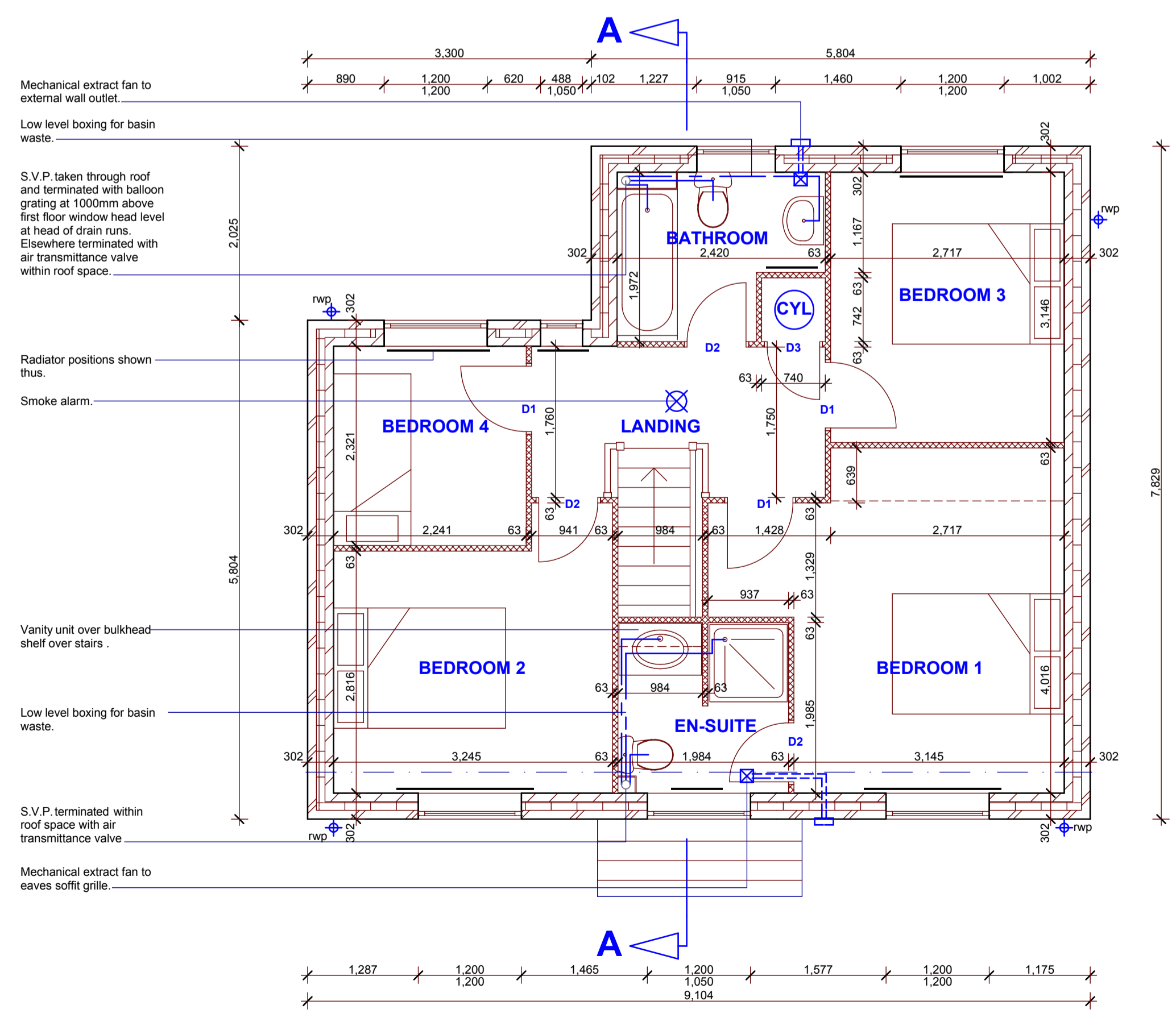

FIRST FLOOR PLAN.

Rev B - 30/04/15 - LS - Stud wall reduced from 95mm to 63mm thick.  
Rev A - 11/02/14 - NB - Kitchen/Dining made into one room. Rear windows amended. Garage walls altered & size increased.

**RIPPON HOMES**  
Leeming Lane South, Mansfield Woodhouse  
Nottinghamshire, NG19 9AQ  
Tel: 01623 659000 Fax: 01623 420807

**STANDARD WORKING DRAWING**

**House Type:4D32  
Detached Garage**

Scale: 1:50 Date: July 2013 Revision: B

**FLOOR AREA**  
109.46 m<sup>2</sup>  
1178 ft<sup>2</sup>